

✓ 4-0 - 343

Annie Mae Clark

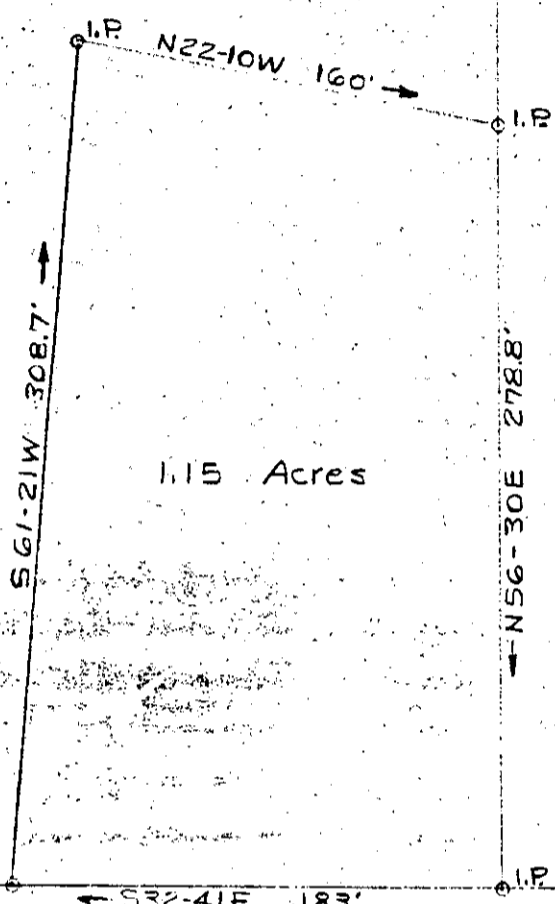

Lydia C. Fields

East Butler Road

Ashmore Bridge Road

PROPERTY OF
 ANNIE MAE CLARK
 GREENVILLE CO. MAULDIN, S. C.

Scale 1" = 60' May 11, 1972

T.H. Walker Jr. Reg. L.S. 3182

300 Maple Dr. Mauldin, S. C.

1298

FILED
 GREENVILLE CO. S. C.
 JUL 14 4 35 PM '75

JUL 14 1975

RECORDING FEE
 PAID \$ 1.25

T.H. Walker Jr.